Biologie - Ohrwurm

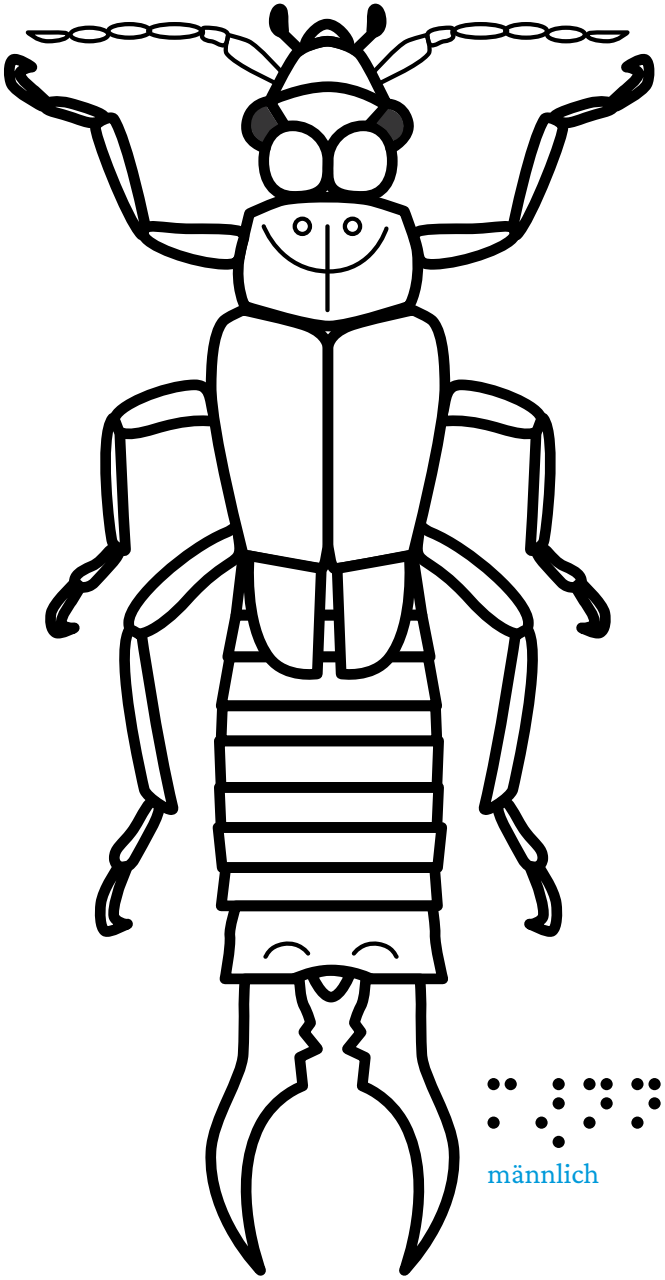

männlich

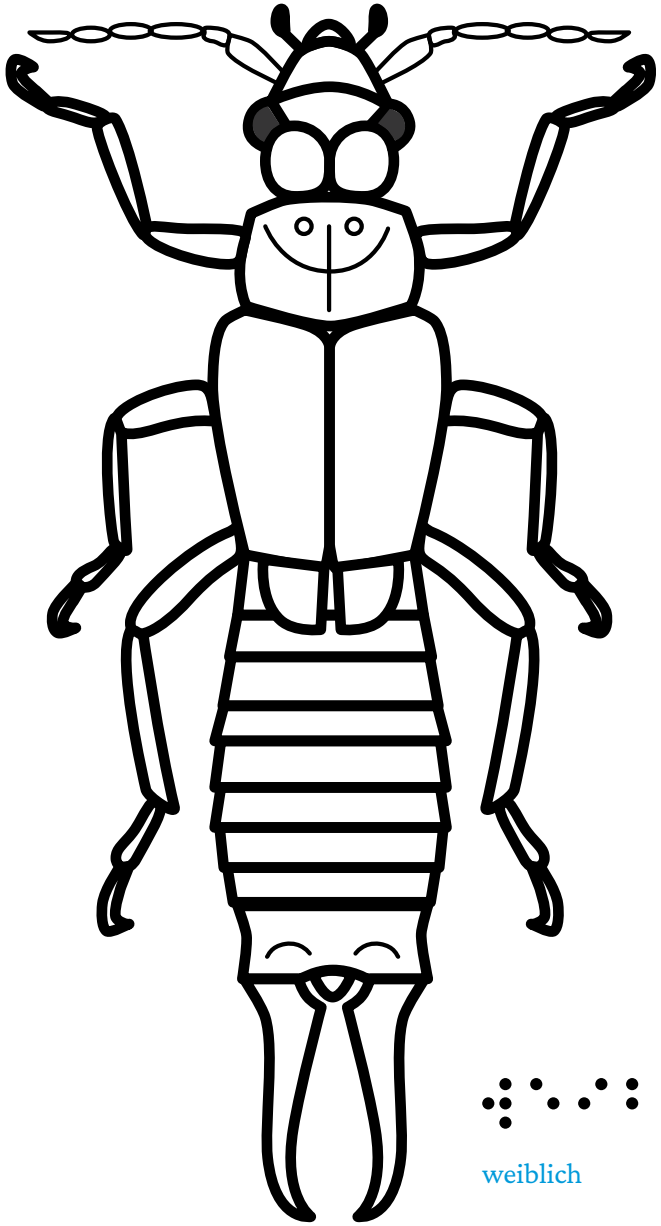

weiblich